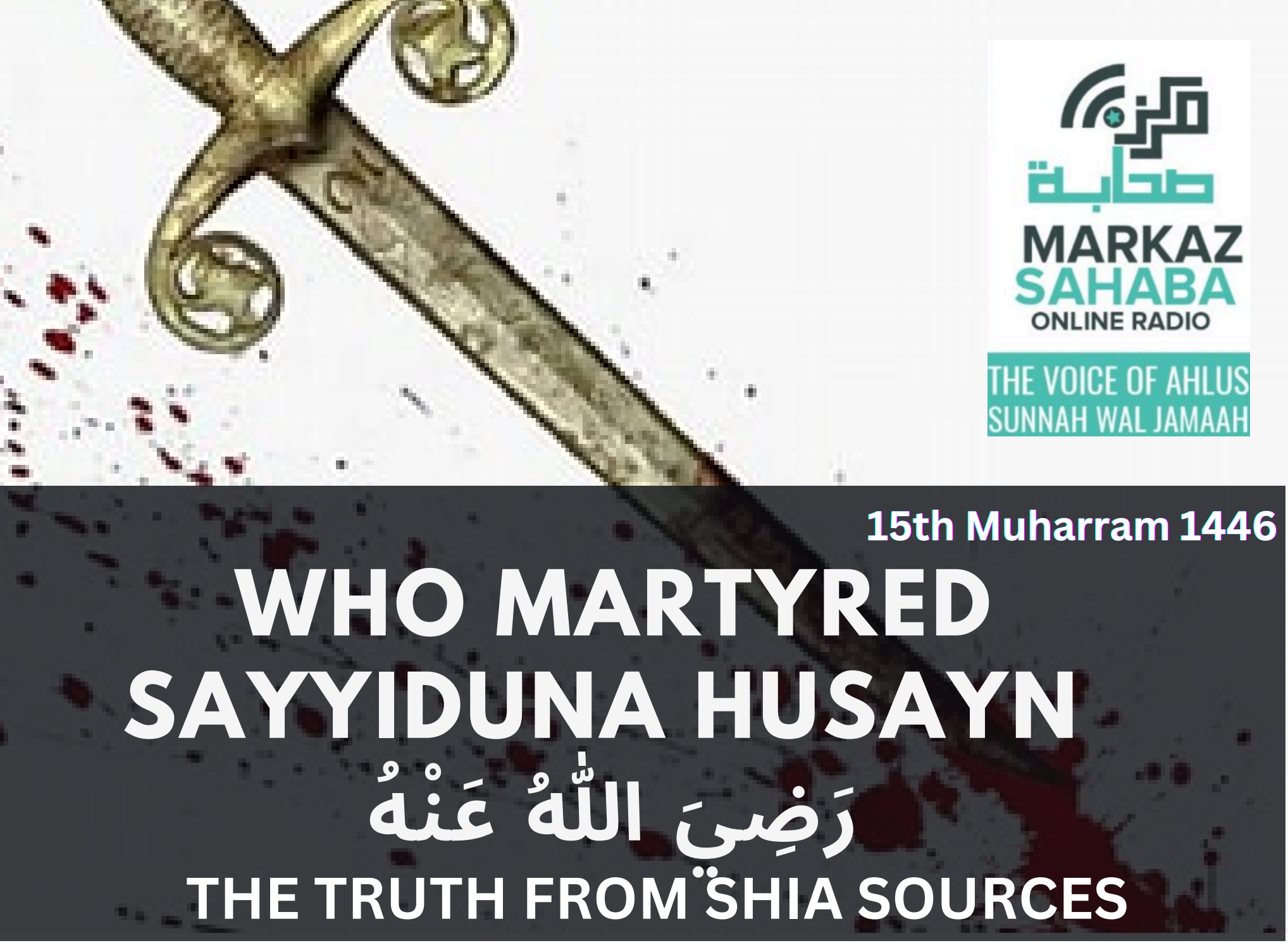
مركز صحابة
MARKAZ SAHABA
ONLINE RADIO
THE VOICE OF AHLUS SUNNAH WAL JAMAAH
15th Muharram 1446
WHO MARTYRED SAYYIDUNA HUSAYN
رَضِيَ اللّٰهُ عَنْهُ
THE TRUTH FROM SHIA SOURCES

SHIA SOURCE 1: AL-IRSHAAD BY SHEIKH MUFEED PG 241

"Imam Husayn (Alaihis Salaam) in his curses against the Shia, supplicated:

O Allah, if you grant them long life then make them into splinter groups and never let the leaders be pleased with them. They called us, then they turned against us and, eventually, martyred us!

SHIA SOURCE 2 - ‘A’YAANUS SHIA

“This makes it clear who the true murderers of (Sayyiduna) Husayn were: they were the Shia of Kufah. Why, then, do the Shias blame the Ahlus Sunnah for the martyrdom of (Sayyiduna) Husayn Radhiyallahu anhu?”

Sayyid Muhsin Al-Ameen says:

“20 000 Iraqis pledged allegiance to (Sayyiduna) Husayn Radhiyallahu Anhu.They approached him - in this state of allegiance - and martyred him.”

” ‘A’YAANUS-SHIA

SHIA SOURCE 3: IHTIJAAJ (2:10)

SAYYIDUNA HASAN RADHIYALLAHU ‘ANHU SAYS:

“Wallahi, I say Mu’awiyah Radhiyyallahu anhu is better for me than they are (the Shia). They act as if they are my Shiites (party or supporters). However, they seek to martyr me and steal my wealth.”

SHIA SOURCE 4: AL-IHTIJAAJ BY TABRASI

The son of Sayyiduna Husayn Radhiyallahu anhu, Imam Zaynul Aabideen (known as the 4th Imam according to the Shias) addressed the people of Kufah (the Shias), saying:

"Do you know that you wrote letters to my father (Sayyiduna Husayn RA) yet you deceived him? You made resolute promises and pledged allegiance. Then you martyred him!

CONTINUED

“How will you face Rasulullah Sallallahu ‘Alaihi wa Sallam? How will you respond when he ﷺ says:

“You martyred my grandson; you dishonoured me! You are not from this Ummah!”

SHIA SOURCE 5 AL IHTIJAAJ (29:2)

“THEY WEEP UPON US BUT WHO MARTYRED US OTHER THAN THEM?”

IMAAM ZAYNUL AABIDEEN RAHMATULLAHI ALAIHI

SHIA SOURCE 5: AL-IHTIJAAJ BY TABRASI PG 157

“O people of Kufah, O plotters and treacherous ones...you have belied us, taken us to be disbelievers and considered it permissible to kill us just as you considered it permissible to kill our grandfather (Sayyiduna Ali Radhiyallahu ‘Anhu) before. And your swords are dripping with the blood of SAYYIDUNA HUSAYN Radhiyallahu Anhu, the Ahlul Bait.

Destruction upon you! Wait for the punishment and curse!”

SAYYIDAH FATIMA (AS-SUGRA) RA, DAUGHTER OF SAYYIDUNA HUSAYN RADHIYALLAHU ‘ANHU

CONTINUED

“Some of you will taste a calamity, eternally causing you to be in the painful punishment on the day of Qiyaamah because you have oppressed us. Listen, Allah’s curse is upon the oppressors. Destruction be you, O People of Kufah!”

SAYYIDAH FATIMA (AS-SUGRA) RA, DAUGHTER OF SAYYIDUNA HUSAYN RADHIYALLAHU ‘ANHU

THE SHIAS RESPONDED TO HER STATEMENT, BOASTFULLY:

“We killed Ali, and the son of Ali (SAYYIDUNA HUSAYN RA), with swords and spears made in India!”

AL-IHTIJAAJ BY TABRASI PG 157

From their original sources handed to me by the Kuffar Shia of Iran

MUFTI ABDOOL KADER HOOSEN حفظه الله